



SCHOOL INFORMATION PROFILE (SIP) 2016-17

The School Information Profile (SIP) is an orientation document developed by school board administration, with point-in-time data for each of the schools under an accommodation review. Information contained in the SIP will help the Accommodation Review Committee (ARC) and community understand the context surrounding the decision to include the specific school(s) in the review. Data contained in the profiles considers value of the school to the student and the school board, based on criteria outlined in the Ministry of Education Pupil Accommodation Review Guideline, contained in HPEDSB [Policy 15: Student Enrolment/School Capacity: Pupil Accommodation Review](#).

Quinte Secondary School



Address:	45 College Street West, Belleville, K8P 2G3
School Group:	Quinte
Grade Configuration:	9-12
Program(s):	Regular Secondary
Enrolment (as of October 31, 2016)	580
Number of Out-of-Area Students:	--
School Capacity:	1,113
Utilization (as of October 31, 2016):	52%
Surplus Space/Capacity (as of October 31, 2016):	533
Year of Construction:	1954
Year of Additions/Renovations:	1957, 1963, 1968, 1995
Size of School Site (hectares):	6.408
Building Area (square metres):	11,239

SECTION 1) FACILITY INFORMATION

**a) Plans and Maps
i) Site Plan**

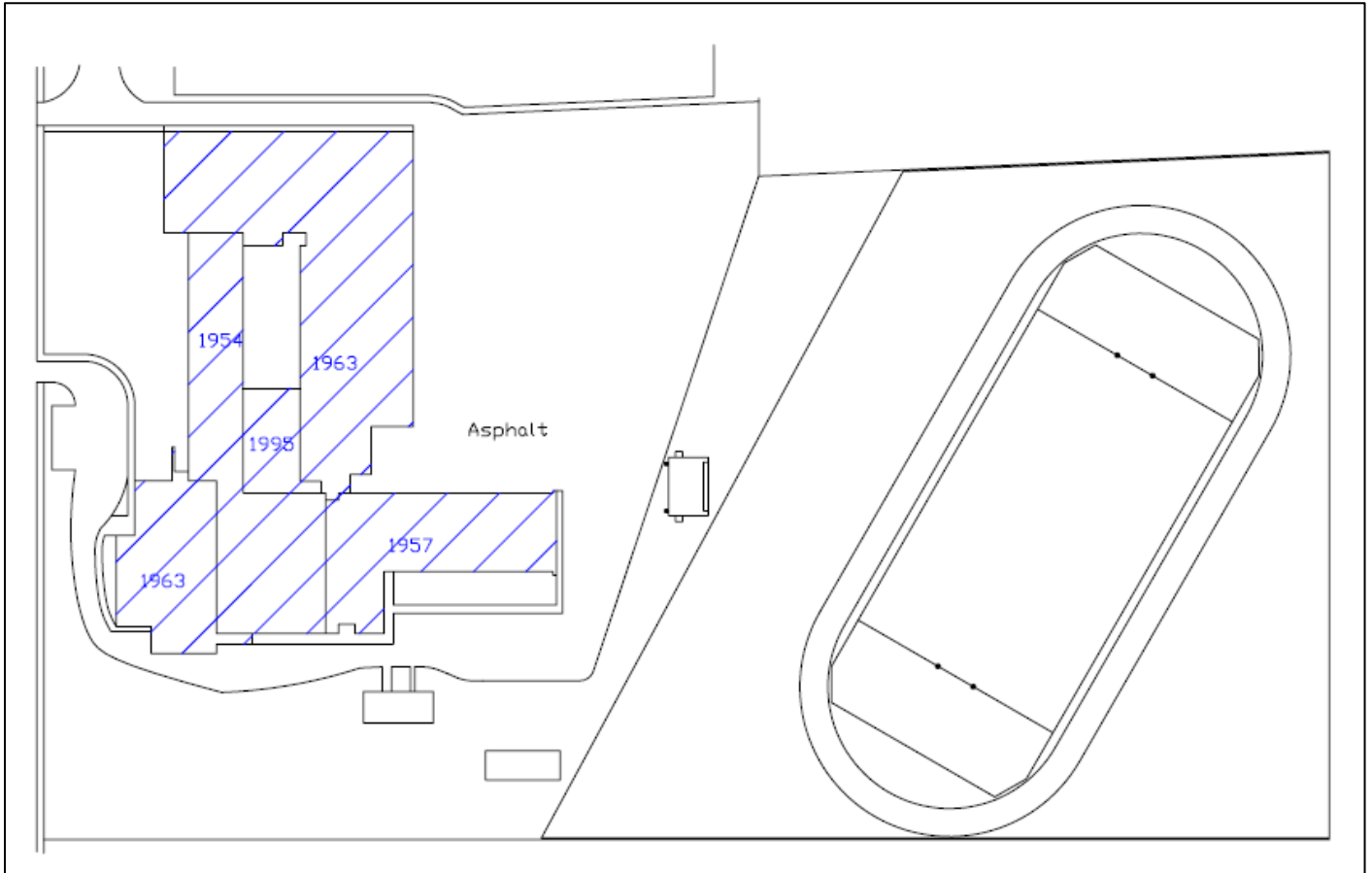

ii) Floor Plan(s)

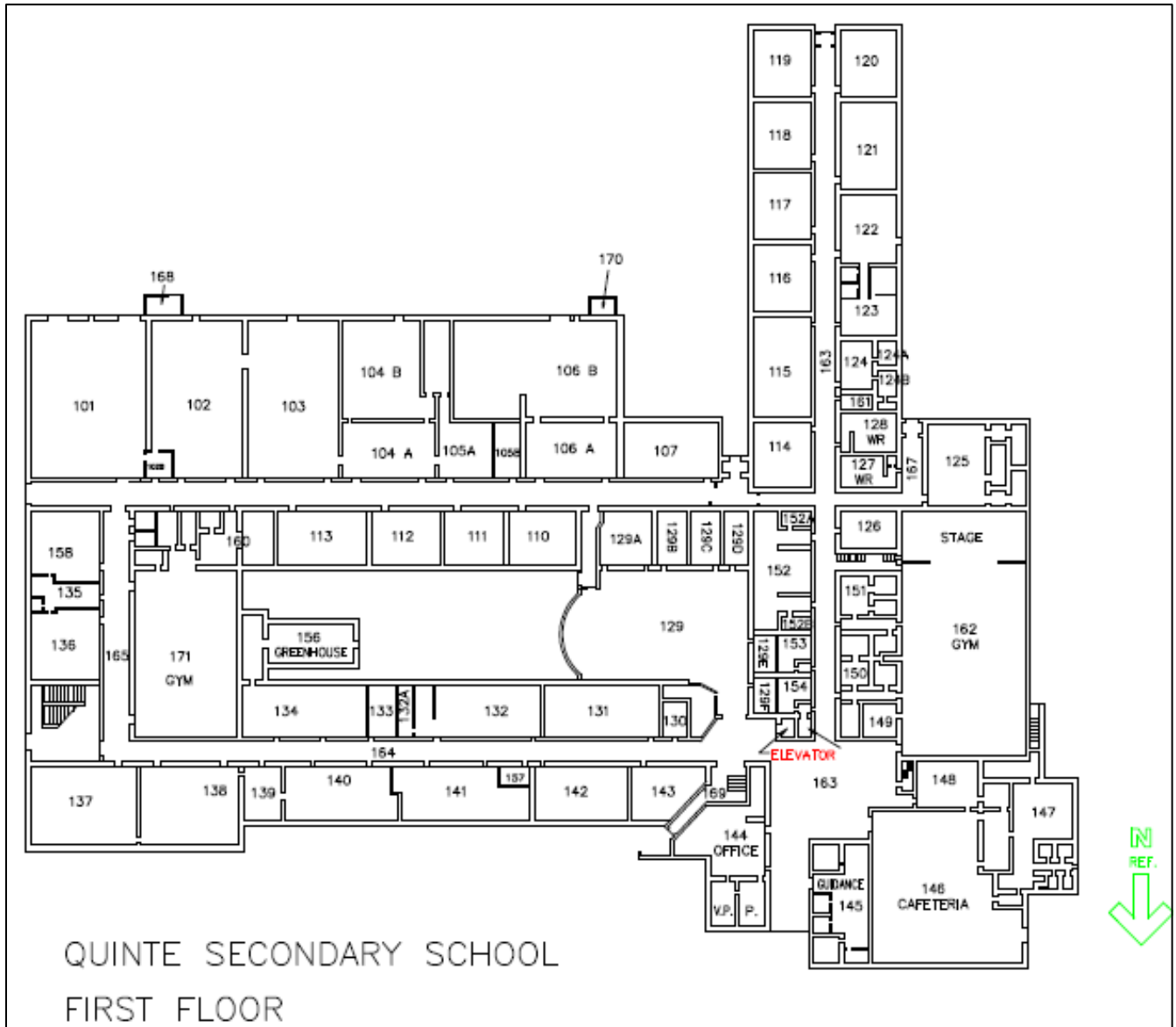

ii) Floor Plan(s)

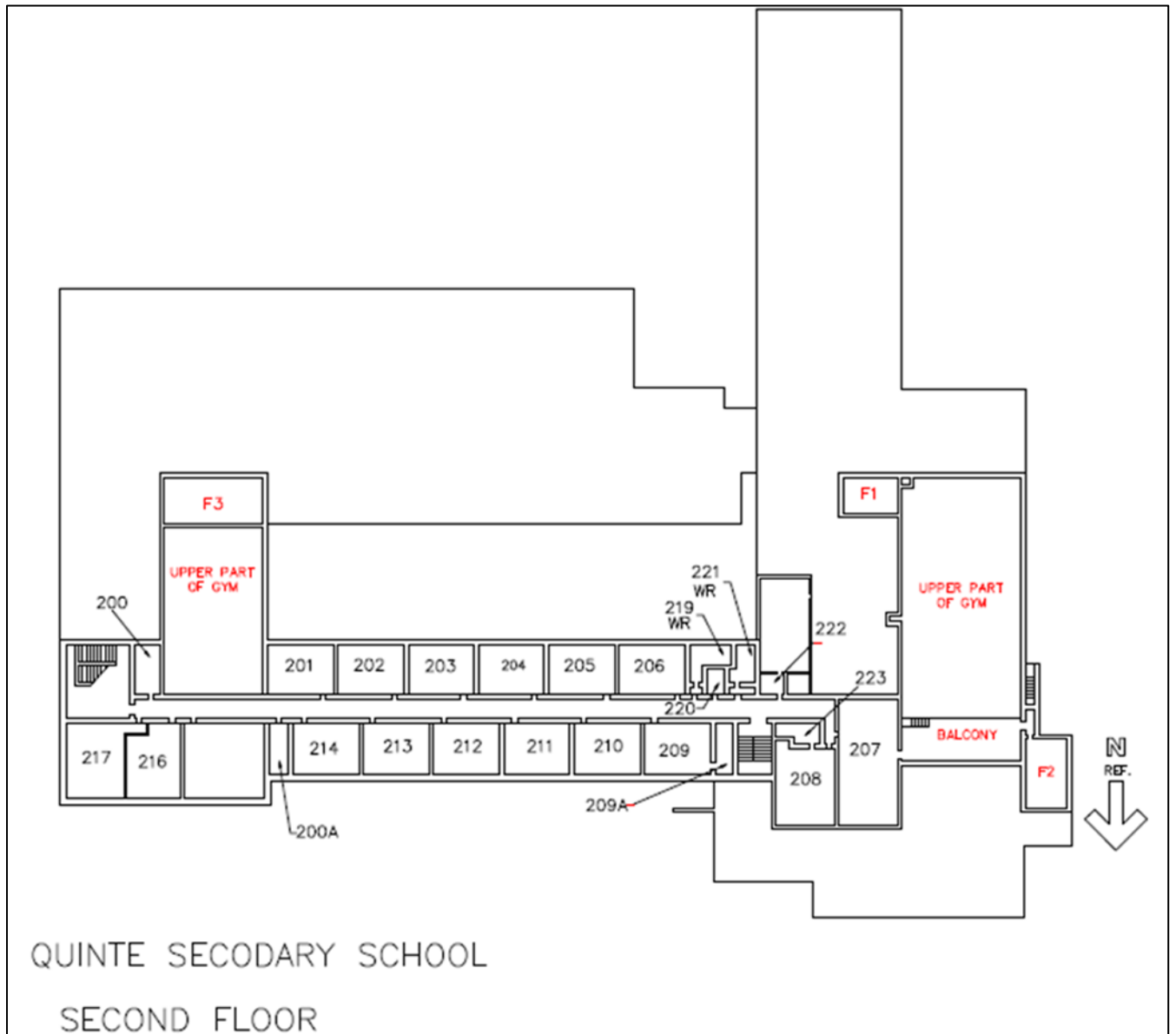

iii) Attendance Boundary

Source: Tri-Board Student Transportation Services

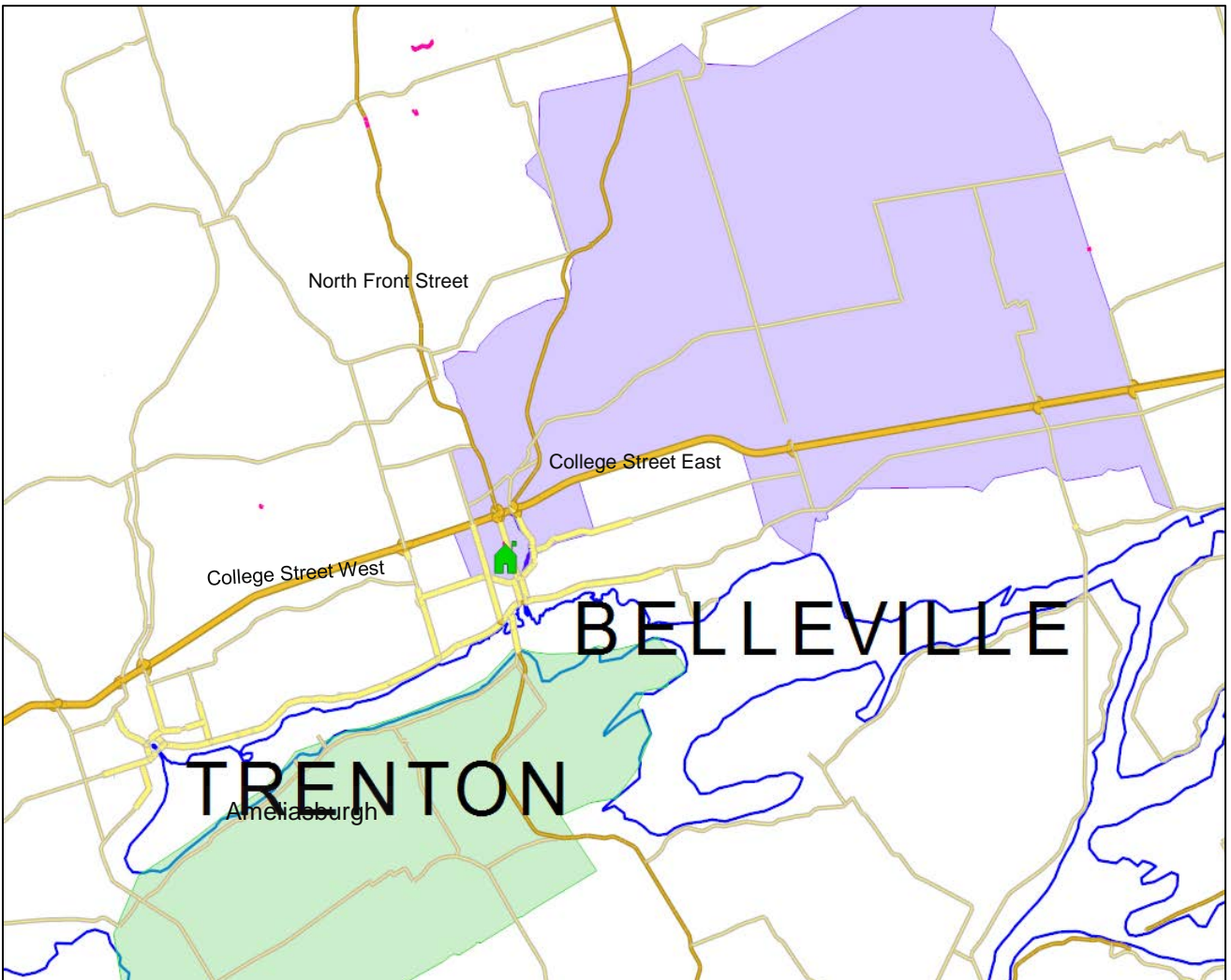

iv) Context Map

Source: Google, www.google.ca

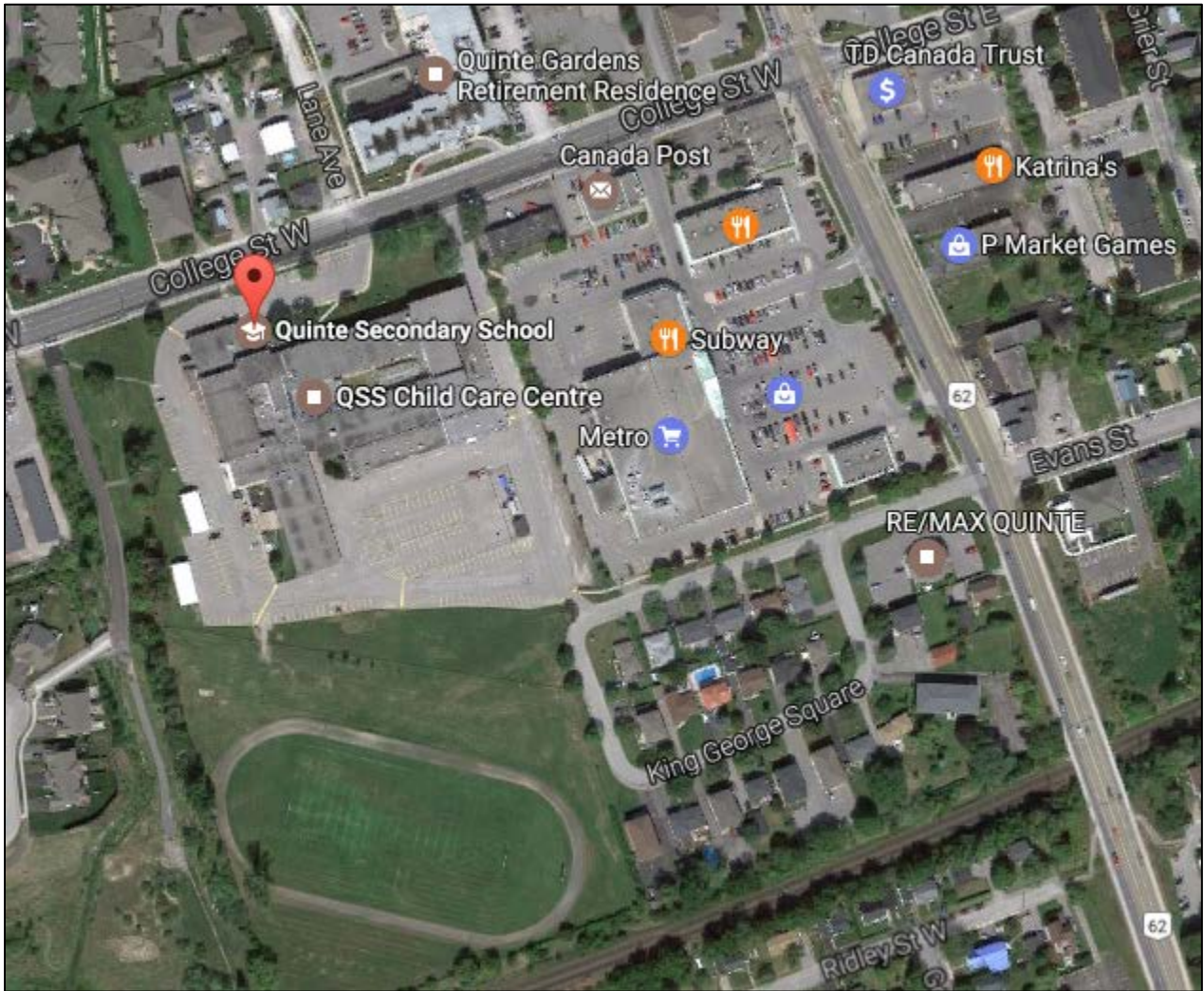

v) Official Plan Land Use Designation Map

Source: City of Belleville, <http://belleville.ca/>

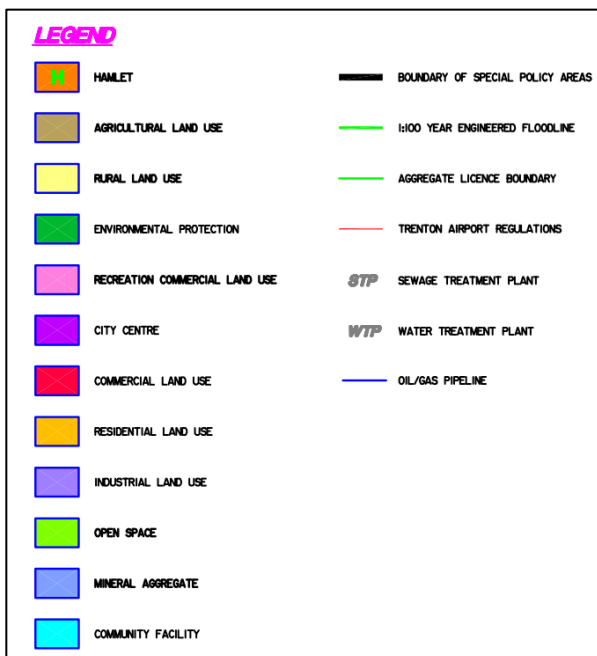

vi) Zoning Map

Source: City of Belleville, <http://belleville.ca/>

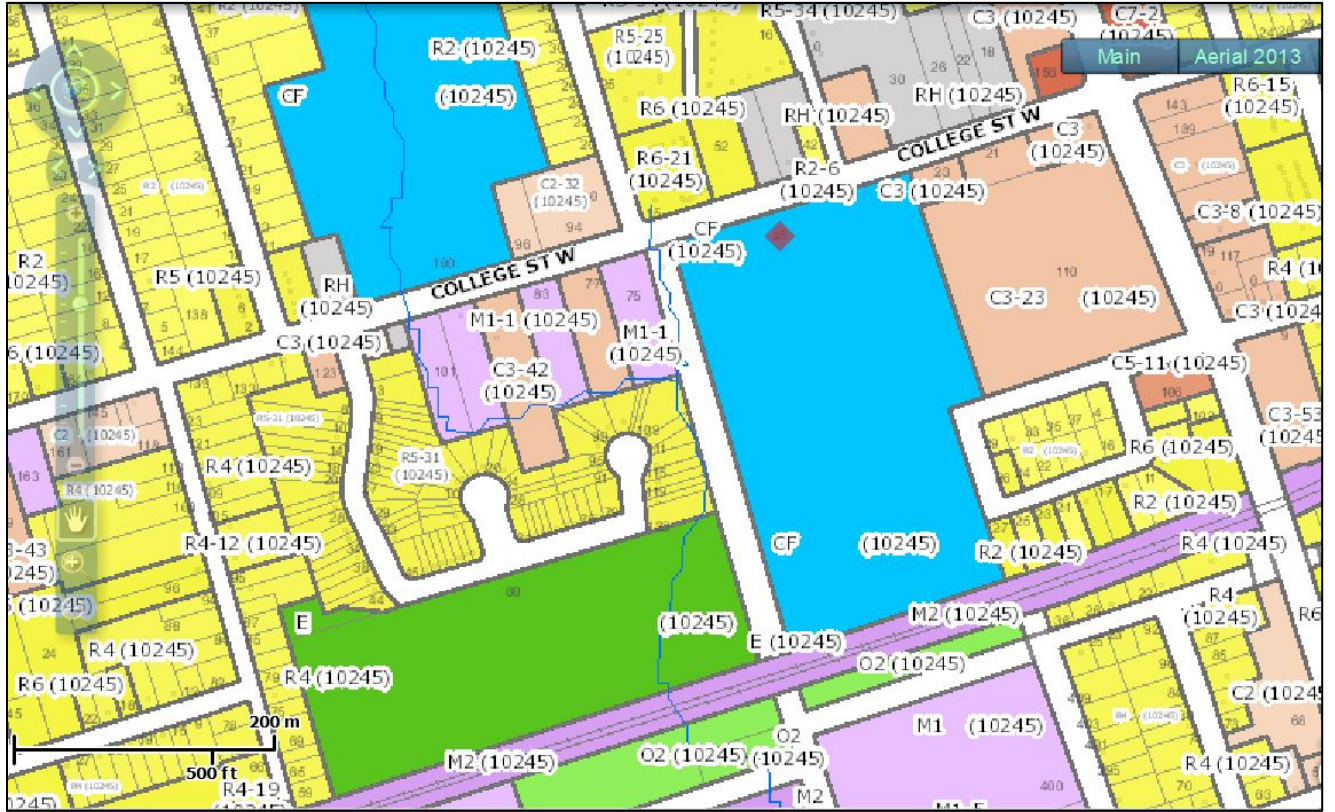

LEGEND

- R – Residential
- RC – Residential Commercial
- CC – Community Commercial
- CF – Commercial Facility Zone
- E – Environmental
- H – Holding Zone
- O – Open Space

b) Instructional Rooms and Specialized Classrooms/Teaching Spaces

i) Instructional/Room Inventory Data *(taken directly from Ministry of Education School Facilities Inventory System)*

See Appendix A, page 15.

ii) Instructional/Specialty Rooms Summary

- | | |
|---|---|
| <ul style="list-style-type: none"> ✓ dedicated library/learning commons ✓ gymnasium(s) ✓ change rooms ✓ dedicated computer area ✓ room for French language instruction ✓ visual arts room ✓ instrumental music room ✓ special education rooms ✓ other: two fitness centres, greenhouse, small stage studio, school store | <ul style="list-style-type: none"> ✓ collaborative learning spaces/areas for small group instruction ✓ cafeteria ✓ auditorium– gymnasium ✓ science labs ✓ broad based technology facilities ✓ home economics facilities <input type="checkbox"/> dedicated area for JK/SK room(s) |
|---|---|

c) School Grounds/Facilities

Total area of hard surface and outdoor area/green space (sq. metres)		52,841
Play area: ✓ Hard surface <input type="checkbox"/> Gravel ✓ Grass ✓ Playing fields	Types of adequate play fields/outdoor facilities: ✓ Baseball ✓ Basketball ✓ Football ✓ Green space ✓ Shaded area ✓ Soccer	✓ Outdoor classroom ✓ Track ✓ Play structure(s) <input type="checkbox"/> Tennis courts <input type="checkbox"/> Other:

d) Major Facility Improvements: five year history

Year	Brief Description	Cost
2015-16	Roof coverings, gym bleachers, exterior lighting, HVAC, fire alarm, painting, roof exhaust, Room 104 renovations	\$243,000
2014-15	School projects, change room shower stalls, ceiling tiles-cafe	\$20,000
2013-14	ACM removal, front canopy/exterior, exterior doors, lobby renovation, floor tiles, painting, school projects, emergency stop-tech room	\$322,000
2012-13	School projects, painting, office renovation, gym ceiling	\$115,000
2011-12	Floor tiles, painting, school projects, tack board, ventilation-Room 106, track grooming, equipment shed repair, parging, magnetic hold opening-various doors	\$51,000

e) Facility Renewal Needs: projected five year		
Year	Brief Description	Cost
2016-17	Interior stair construction, lighting/branch wiring	\$71,936
2017-18	Exterior doors, window coverings, wall finishes, signage, playing fields	\$321,790
2020-21	Exterior windows, floor finishes, energy supply, cooling generating system, controls and instrumentation, fire alarms	\$563,504
2021-22	Floor finishes	\$136,238
2023-24	Floor finishes, hot water boilers, electrical, roadways, playing fields	\$184,96

f) Current Facility Condition Index (FCI)*		
* Building condition as determined by the Ministry of Education by calculating the ratio between the renewal needs and the replacement value for each facility.		
FCI* (five year)	Renewal Costs	Replacement Value
44%	\$13,294,710	\$30,450,656

g) Annual School Utility Costs: 2015-16		
i) Total cost*		\$140,877.87
ii) Cost per square metre		\$12.53
iii) Cost per student		\$284.02
* Includes electricity, water and fuel costs		

h) Transportation/Proximity of Students to School		
i) Number of students within walking distance		268
ii) Average walking distance to school (km)		1.5
iii) Number of students bused to school (<i>includes students from Ameliasburgh area</i>)		247
iv) Average bus ride duration for students (min)		27
v) Shortest bus ride duration for students (min)		2
vi) Longest bus ride duration for students (min)		74

i) Parking, Access/Egress		
i) Number of parking spaces		100
ii) Number of accessible parking spaces		3
iii) Adequate parking spaces		Yes
iv) Number of point(s) of access/egress for buses		2
v) Adequate points of access/egress for buses		Yes
vi) Number of point(s) of access/egress cars/vehicles		2
vii) Adequate points of access/egress for cars/vehicles		Yes
viii) Other:		

j) Accessibility	
<input checked="" type="checkbox"/> Wheelchair accessible	<input type="checkbox"/> Stair/chair lift
<input checked="" type="checkbox"/> Exterior ramp(s)	<input checked="" type="checkbox"/> Interior ramp(s)
<input checked="" type="checkbox"/> Automatic door opener	<input type="checkbox"/> Accessible stage
<input type="checkbox"/> Alarms/signals	<input checked="" type="checkbox"/> Accessible water fountains
<input checked="" type="checkbox"/> Wheelchair accessible washroom	<input checked="" type="checkbox"/> Accessible office counter
<input checked="" type="checkbox"/> Elevator	<input type="checkbox"/> Accessible play structure/yard accessible
<input type="checkbox"/> Other:	

SECTION 2) INSTRUCTIONAL PROFILE

a) Staffing	FTE
<input checked="" type="checkbox"/> Principal	1
<input checked="" type="checkbox"/> Vice-principal	1
<input type="checkbox"/> Elementary Teacher	N/A
<input checked="" type="checkbox"/> Secondary Teacher	43
<input type="checkbox"/> Early Childhood Educator	N/A
<input type="checkbox"/> Other:	
Hours per week	
<input checked="" type="checkbox"/> Educational Assistant	10 EAs, hours to come
<input checked="" type="checkbox"/> Library Technician	1 library technician, hours to come
<input checked="" type="checkbox"/> Secretarial Staff	3 secretarial staff, hours to come
<input checked="" type="checkbox"/> Custodial Staff	240 (+ 40 hour relief custodian for Quinte school group)
<input checked="" type="checkbox"/> Other: Student Supervision Monitor	35

b) Course and Program Offerings
<ul style="list-style-type: none"> <input type="checkbox"/> Grade organization only, elementary school <input type="checkbox"/> French Immersion Program <input checked="" type="checkbox"/> Special Education Program(s): Life Skills Program (LSP)/Practical Learning Program (PLP) <input checked="" type="checkbox"/> ESL - English as Second Language <input type="checkbox"/> Native Language <input checked="" type="checkbox"/> Co-operative Education / Dual Credit Program <input checked="" type="checkbox"/> Ontario Youth Apprenticeship Program (OYAP) <input checked="" type="checkbox"/> Guidance Counselling <input checked="" type="checkbox"/> Other Student Support Services: <input checked="" type="checkbox"/> Other Specialized Programs: <ul style="list-style-type: none"> - Dual Credit with Loyalist College-Construction and Parenting Courses - Specialist High Skills Major (SHSM): Construction - Foods Program: currently the only school in the area that operates its own cafeteria with the support of the grade 9-12 Foods courses as well as Co-op. - Two leadership courses where students have the opportunity to develop leadership skills in a global and local environment. QSS works closely with several local organizations providing leadership. - Link Crew - Hockey Skills Academy - International Students - e-Learning

c) Range of Extra Curricular Activities	
✓	Intramural sports teams: floorball, 3-on-3 basketball, softball, indoor soccer, Pickle ball, volleyball, games of low organization, minute to win it
✓	School sport teams: basketball, hockey, football, rugby, soccer, wrestling, badminton, swimming, cross country, track and field, volleyball, tennis
✓	Clubs: GSA, Link Crew, OELC Leadership, Student Council, Student Senators, Healthy Schools Team, Studio 125 (music program), Social Justice Club, Maker Space – Technology, Robotics, Crafts, Games
✓	Other: Several Leadership opportunities for students <ul style="list-style-type: none"> – Travel Opportunities to Europe (Italy, France, Germany, Austria) – Studio 125 travels every year (Chicago, Boston, Cleveland, Nashville, New Orleans)

d) Current Grade Organization

Source: Quinte Secondary School

Actual enrolment (bodies), by class, as of October 31, 2016.

REGULAR CLASSES							PRACTICAL LEARNING PROGRAM						LIFE SKILLS PROGRAM						TOTAL
Grade 9	Grade 10	Grade 11	Grade 12	Year 5 or Greater	Total Regular Students		Yr 1	Yr 2	Yr 3	Yr 4	Yr 5	Total PLP	Yr 1	Yr 2	Yr 3	Yr 4	Yr 5	Total LSP	
Year 1	Year 2	Year 3	Year 4																
124.00	126.00	148.00	124.00	35.00		557.00	5.00	6.00	5.00	1.00	4.00	21.00	1.00	-	1.00	-	-	2.00	580.00

Full-time Equivalency (FTE) enrolment, by class, as of October 31, 2016.

REGULAR CLASSES								PRACTICAL LEARNING PROGRAM						LIFE SKILLS PROGRAM						TOTAL
Gr 9	Gr 10	Gr 11	Gr 12	Yr 5 or >	Regular High Credit	Part-time High Credit	Total Regular Students	Yr 1	Yr 2	Yr 3	Yr 4	Yr 5	Total PLP	Yr 1	Yr 2	Yr 3	Yr 4	Yr 5	Total LSP	
Yr 1	Yr 2	Yr 3	Yr 4																	
124.00	126.00	148.00	122.75	25.25			546.00	5.00	6.00	5.00	1.00	4.00	21.00	1.00	-	1.00	-	-	2.00	569.00

e) Enrolment History: five years

Source: HPEDSB Full-time Equivalency (FTE) enrolment as of October 31 of each school year.

School Year	Gr.9	Gr.10	Gr.11	Gr.12	Yr 5	High	TOTAL
	Yr 1	Yr 2	Yr 3	Yr 4	or >	Credit	
2011-12	138.5	135	194	140.5	75	0	683
2012-13	115	137	162	158	52	0	624
2013-14	115	131	161	139.5	45.5	0.5	592.5
2014-15	144	125	157	144.5	43.25	0	613.75
2015-16	118	150	145.5	126.75	27.75	0	568

f) Projected Enrolment: ten years

Source: Prepared for HPEDSB by Watson & Associates, as part of reference data provided for long-term planning purposes.

	2017/ 2018	2018/ 2019	2019/ 2020	2020/ 2021	2021/ 2022	2022/ 2023	2023/ 2024	2024/ 2025	2025/ 2026	2026/ 2027
9	117	123	127	131	139	128	142	129	130	130
10	137	121	127	131	135	143	132	146	134	134
11	139	143	126	132	136	141	149	137	152	139
12	184	165	170	150	158	162	167	178	163	181
Returning Grade 12's	0	0	0	0	0	0	0	0	0	0
SE										
ALT										
Total	578	553	550	544	568	574	590	590	579	585

SECTION 3) COMMUNITY USE AND PARTNERSHIPS PROFILE

a) Non-school programs or services

<input type="checkbox"/> Co-located	Revenue	Cost Recovery <input type="checkbox"/> Yes <input type="checkbox"/> No
<input checked="" type="checkbox"/> Community Access to: <ul style="list-style-type: none"> - Wellness Centre (Hockey Program; PLP/LSP classes for swimming) - Sills Track: track team accesses for Football and Rugby Teams - Quinte Bay Gymnastics Club: PHE classes access facility - Health Unit: PHE courses regularly visit facility - BGH – PHE classes visit hospital for curriculum purposes - Mindful Movements Yoga Studio – PHE classes visit facility - Goodlife Fitness: PHE Fitness Classes access this gym 		

b) Child Care

<input type="checkbox"/> Before/After <input checked="" type="checkbox"/> Infant	<input checked="" type="checkbox"/> Toddler <input checked="" type="checkbox"/> Preschool	Revenue \$0	Cost Recovery <input type="checkbox"/> Yes <input checked="" type="checkbox"/> No
---	--	-----------------------	---

c) Facility Partnerships

<input type="checkbox"/> Yes <input checked="" type="checkbox"/> No	Revenue	Cost Recovery <input type="checkbox"/> Yes <input type="checkbox"/> No
Suitability for facility partnerships <input type="checkbox"/> Yes <input checked="" type="checkbox"/> No	Rationale: - Facility renewal costs consideration	

d) Shared Use Partnerships

<input type="checkbox"/> Yes <input checked="" type="checkbox"/> No	Revenue	Cost Recovery <input type="checkbox"/> Yes <input type="checkbox"/> No
--	---------	--

e) Community Use of Schools 2015-16

Number of Permits: 31 <input checked="" type="checkbox"/> School day/after school use <input checked="" type="checkbox"/> Evening use <input checked="" type="checkbox"/> Weekend use <input checked="" type="checkbox"/> March/summer break use	Revenue \$3,575	Cost Recovery <input type="checkbox"/> Yes <input checked="" type="checkbox"/> No
---	---------------------------	---

Community use activities:

- Child care program; community workshops; meetings; educational seminars; train show; dance; basketball; tutoring; adult sports league; volleyball; soccer; football; dodgeball; Heritage language program

f) Additional information/local context

- Location of Quinte Adult Education program
- Quinte has a functional greenhouse that will help support cafeteria (e.g. growing vegetable and herbs, etc.)
- playing field is an outstanding venue for community sport with a natural bowl for spectators
- excellent location for co-op placements, with proximity to local businesses as an excellent relationship with local businesses
- Little Hoops Basketball program hosted at Quinte through community use of schools. Provides excellent opportunity for Quinte feeder school students, as well as QSS students who provide a leadership role.
- Minor Football hosted at Quinte through community use of schools: QSS teachers coach in this league; for players in grades 5- that will be transitioning to QSS

Appendix A - Instructional/Room Inventory Data

2016-2017 OTG			
Room Number	Space Type	Current Use	Loading
132	Art Room	Art	21.0
101	Broad-Based Technology	Broad-Based Technology	21.0
106A	Broad-Based Technology	Broad-Based Technology	21.0
106B	Broad-Based Technology	Broad-Based Technology	21.0
123	Child Care Centre	Child Care	0.0
146	Cafeteria	Cafeteria	0.0
147	Cafeteria	Cafeteria	0.0
148	Cafeteria	Lunch	0.0
104A	Computer Room	Computers	21.0
104B	Computer Room	Computers	21.0
107	Computer Room	Computers	21.0
121	Computer Room	Computers	21.0
136	Computer Room	Computers	21.0
209	Computer Room	Computers	21.0
119	Classroom	Adult Education	21.0
110	Classroom	Classroom	21.0
111	Classroom	Classroom	21.0
112	Classroom	Classroom	21.0
113	Classroom	Classroom	21.0
114	Classroom	Classroom	21.0
115	Classroom	Classroom	21.0
116	Classroom	Classroom	21.0
117	Classroom	Classroom	21.0
118	Classroom	Classroom	21.0
122	Classroom	Classroom	21.0
131	Classroom	Classroom	21.0
133	Classroom	Classroom	21.0
140	Classroom	Classroom	21.0
202	Classroom	Classroom	21.0
203	Classroom	Classroom	21.0
204	Classroom	Classroom	21.0
205	Classroom	Classroom	21.0
208	Classroom	Classroom	21.0
210	Classroom	Classroom	21.0
211	Classroom	Classroom	21.0
212	Classroom	Classroom	21.0
213	Classroom	Classroom	21.0
214	Classroom	Classroom	21.0
215	Classroom	Classroom	21.0
216	Classroom	Classroom	21.0
216	Classroom	Classroom	21.0

217	Classroom	Classroom	21.0
217	Classroom	Classroom	21.0
missing	Exercise Room	Exercise	0.0
162	Gymnasium Multiple	Gymnasium Multiple	21.0
124	General Purpose Room	General Purpose Room	0.0
124A	General Purpose Room	General Purpose Room	0.0
124B	General Purpose Room	General Purpose Room	0.0
126	General Purpose Room	General Purpose Room	0.0
150	General Purpose Room	General Purpose Room	0.0
151	General Purpose Room	General Purpose Room	0.0
157	General Purpose Room	General Purpose Room	0.0
158A	General Purpose Room	General Purpose Room	0.0
158B	General Purpose Room	General Purpose Room	0.0
159	General Purpose Room	General Purpose Room	0.0
160	General Purpose Room	General Purpose Room	0.0
163	General Purpose Room	General Purpose Room	0.0
164	General Purpose Room	General Purpose Room	0.0
165	General Purpose Room	General Purpose Room	0.0
168	General Purpose Room	General Purpose Room	0.0
169	General Purpose Room	General Purpose Room	0.0
170	General Purpose Room	General Purpose Room	0.0
183	General Purpose Room	General Purpose Room	0.0
200	General Purpose Room	General Purpose Room	0.0
200A	General Purpose Room	General Purpose Room	0.0
209A	General Purpose Room	General Purpose Room	0.0
220	General Purpose Room	General Purpose Room	0.0
222	General Purpose Room	General Purpose Room	0.0
223	General Purpose Room	General Purpose Room	0.0
171	Gymnasium	Gymnasium	0.0
125	Music Rm (Instrumental)	Music (Instrumental)	21.0
143	Resource Room	Other	12.0
137	Science Room	Science	21.0
139	Science Room	Science	21.0
141	Science Room	Science	21.0
206	Special Ed.	Classroom	9.0
142	Science Laboratory	Science	21.0
129A	Seminar Room	Seminar	0.0
129B	Seminar Room	Seminar	0.0
129C	Seminar Room	Seminar	0.0
120	Staff Work Rm./Lounge	Staff Work/Lounge	0.0
138	Staff Work Rm./Lounge	Staff Work/Lounge	0.0
142A	Staff Work Rm./Lounge	Staff Work/Lounge	0.0
152	Staff Work Rm./Lounge	Staff Work/Lounge	0.0
158	Staff Work Rm./Lounge	Staff Work/Lounge	0.0
201	Staff Work Rm./Lounge	Staff Work/Lounge	0.0
207	Theatre/Dramatic Arts	Classroom	21.0
102	Technical/Vocational	Broad-Based Technology	21.0
102B	Technical/Vocational	Broad-Based Technology	21.0
103	Technical/Vocational	Broad-Based Technology	21.0

105	Technical/Vocational	Broad-Based Technology	21.0
134	Technical/Vocational	Technical/Vocational	21.0
156	Technical/Vocational	Technical/Vocational	21.0
129F	Other	Administration	0.0
129E	Other	Other	0.0
155	Other	Other	0.0
2016 OTG			1113